

Dylan Rosato
dcrosato@gmail.com
P 817.209.7671

REFERENCES

- Reece McIver**
Matt Vitek

Vitek McIver Homes
3303 Northland Dr, Austin, TX, 78731
Work: 325.636.3605
806.548.0168
Email: reece@vitek-mciver.com
matt@vitek-mciver.com
- Josh Coleman AIA, LEED AP**

Principal, Page
400 Cesar Chavez St STE 500, Austin, TX, 78701
Work: 512.472.6721
Email: jcoleman@pagethink.com
- Todd Davidson**

Owner, Davidson Cabinet Co.
Austin, TX, 78701
Work: 713.725.6079
Email: todd@davidsoncabinetco.com
- Cisco Gomes, AIA**

Professor of Architecture, UTSOA
Founder and Principal Architect of Gomes+Staub
PO Box 7186, Austin, TX, 78713
Work: 512.232.0879
Email: fgomes@utexas.edu

DESIGN INTERESTS

Compositional Design | Sublime | Playfulness | Total Design | Carlo Scarpa | Peter Zumthor

EDUCATION

- University of Texas**

Masters of Architecture, First Professional Degree

Austin, TX, July 2021 – December 2024
- Gordon College**

B.S. in Mathematics, Minor in Art
Student of several linguistics courses.
2017–2021 President’s List

Wenham, MA, August 2017 – May 2021
- Affiliations

Waffle Wednesday, Host + Waffle Maker

Hosted weekly, making waffles for fellow students, creating a much needed space for community

August 2019 – March 2020
- Rock Climbing Gym Volunteer**

Maintained gym and equipment and belayed climbers

August 2018 – May 2019

WORK EXPERIENCE

- Associate Designer, Slavik Ralph Design Studio**

Draft residential plans, elevations, and 3D models using ArchiCAD and Revit. Assist in zoning/code research, coordinate with consultants, and support client presentations. Contribute to pre-design studies, design development, and construction documentation sets.

Austin, TX, September 2025 – present
- Architectural Drafter & Project Assistant (Contract), Vitek McIver Homes**

Draft residential plans, elevations, and 3D models in Revit for projects. Perform Bluebeam take-offs, coordinate subcontractor bids, organized quotes, installed office elements, and assist with punch lists.

Austin, TX, February 2025 – September 2025
- Carpenter Assistant, Davidson Cabinet Co.**

Constructed and installed custom cabinet boxes and doors for residential projects. Assisted in shop organization, maintained tools, and supported on-site installations to ensure quality craftsmanship and smooth workflow.

Austin, TX, January – February 2025
- Architectural Resident, Page**

Conducted design research, developed diagrams, and produced drawings across project phases. Compiled data for presentations and assisted with organizing digital files and resources for the design team.

Austin, TX, February – August 2024

SKILLS

Rhino | Revit | AutoCAD | Enscape | Adobe Suite | Microsoft Office | Hand sketching | Modeling

Resume and References	2
PERCH: Middle-Density Housing	6
Dining Table	16
The School for Emergent Forms	20
Maker Pavilion	26
Upper City Union	30
SID	36
Co-Living Cloister	38
Galleries at Laguna Gloria	44



PERCH: Middle-Density Housing
Fall 2023, Collaboration with Nate Albers | San Francisco, CA

PERCH consists of three small towers forming a ‘suburban village,’ each unit having an outdoor entrance and private outdoor space. A ground floor plinth is established, aiding in exterior circulation and maximizing ground floor space by enclosing private yards.

This plinth is dissolved, creating spaces formed by concrete walls connected by curtain walls, allowing ample light and fostering a communal fabric among units. Above, CLT serves as both structure and finished surfaces. Window placement balances public and private views, while rooftop gardens provide additional outdoor space.

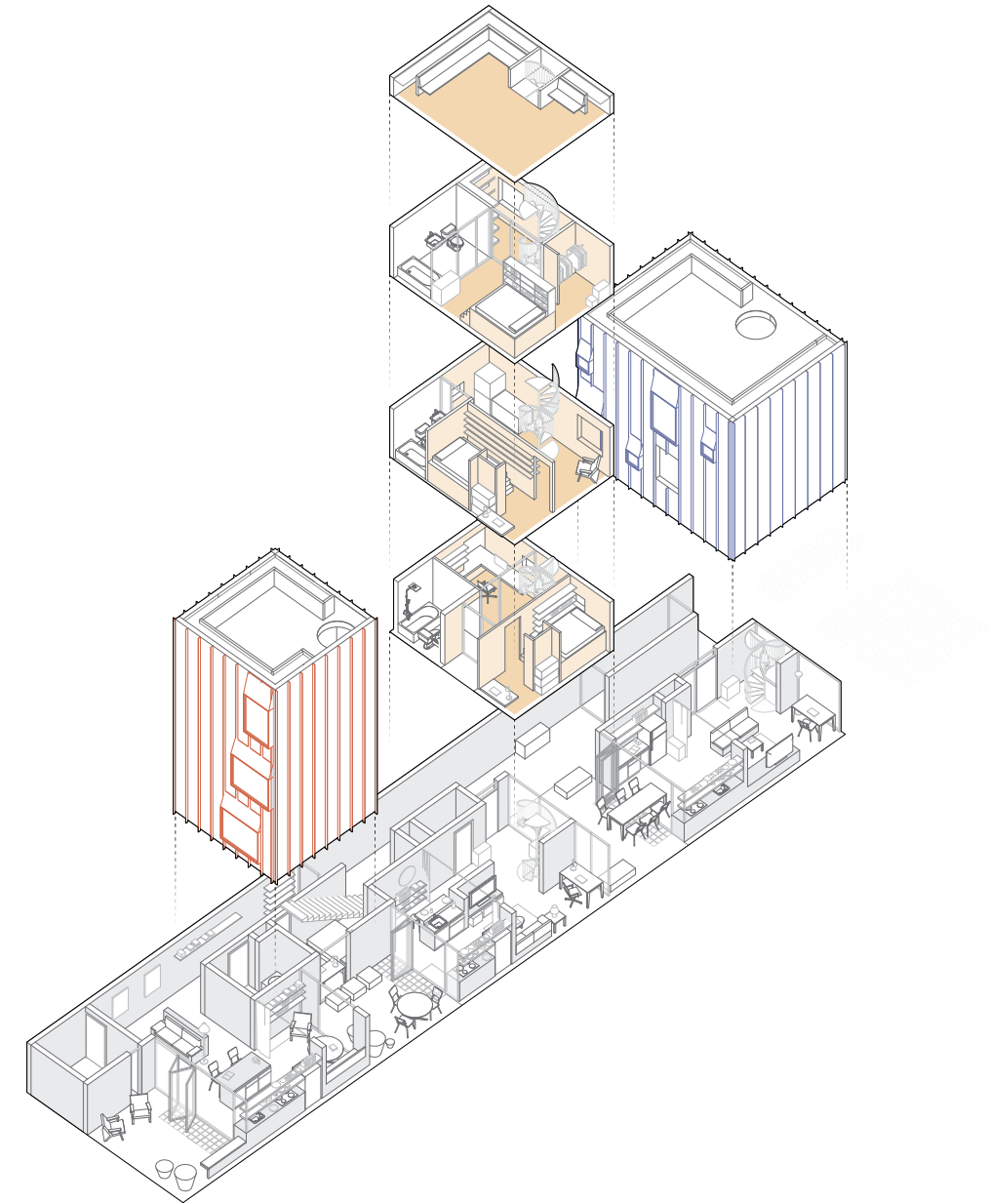

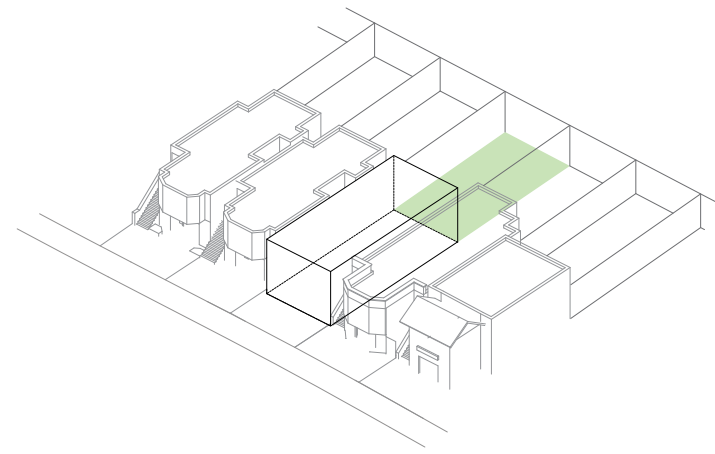

Normal Condition

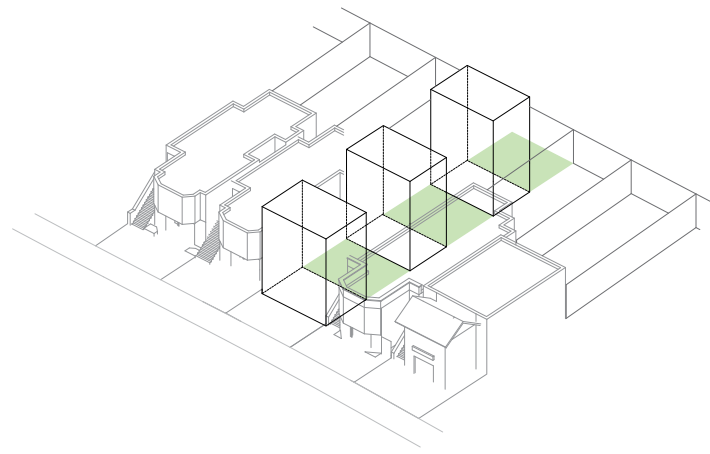

Reallocation of Outdoor Space

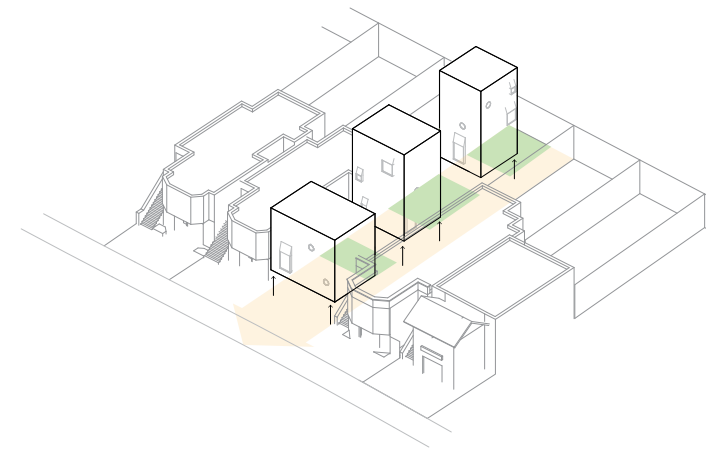

First Floor Dissolved

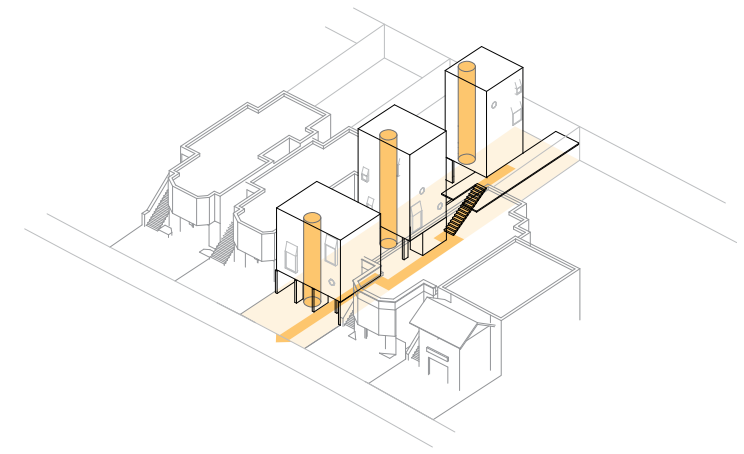

Circulation Established



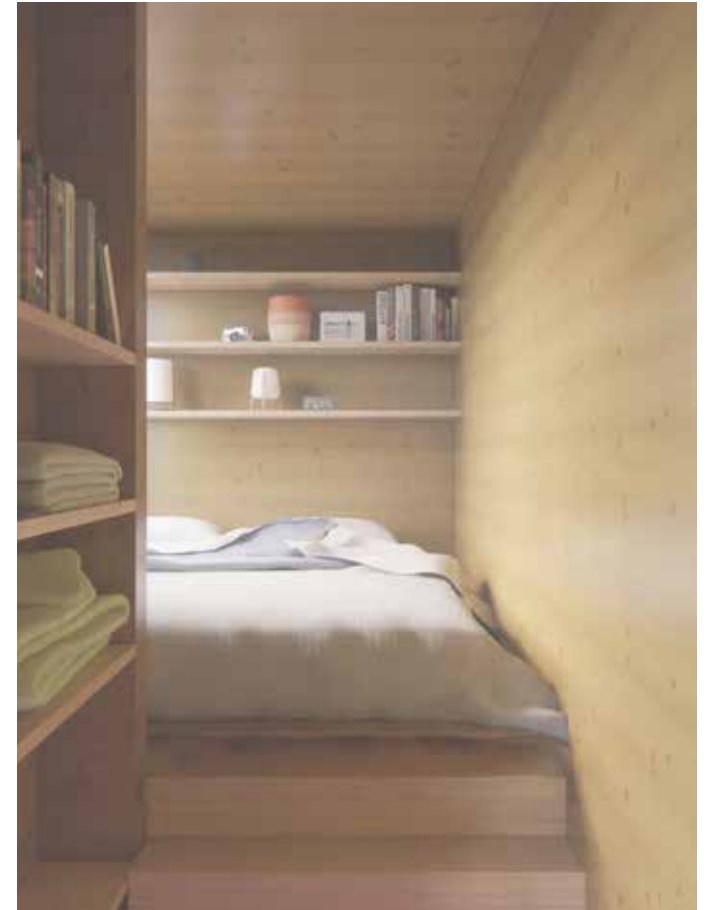

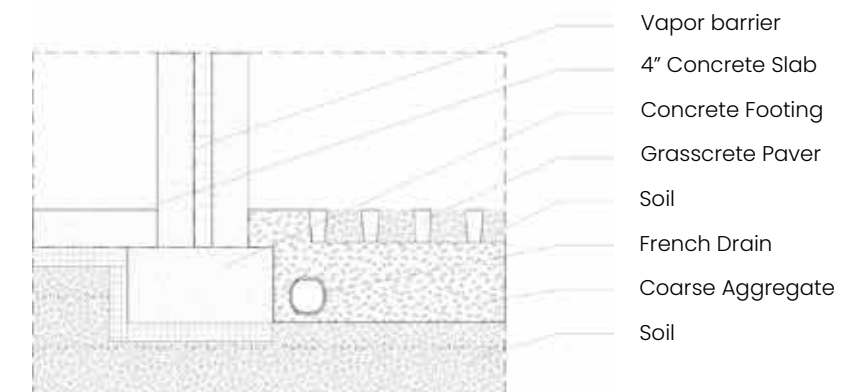
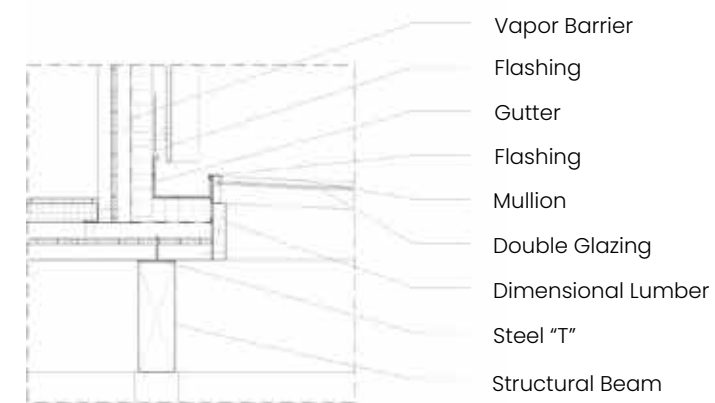
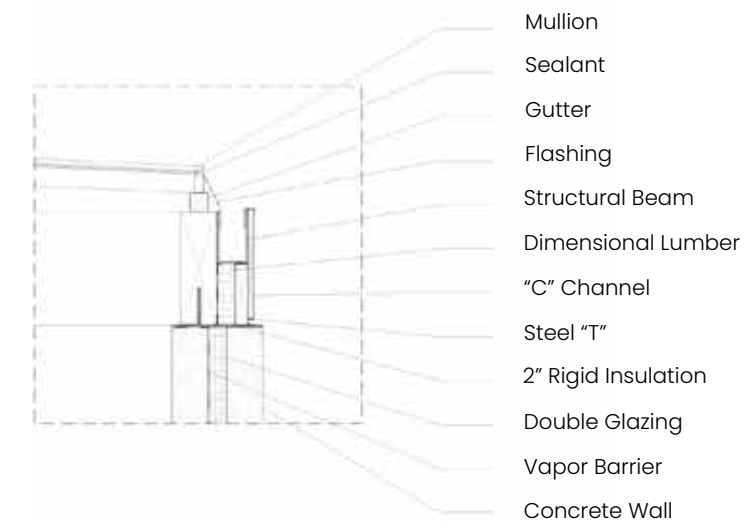
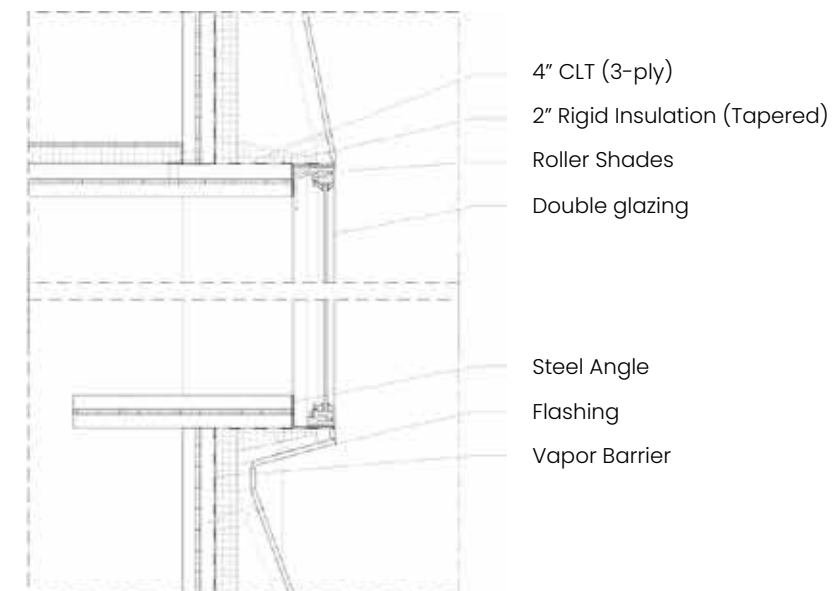
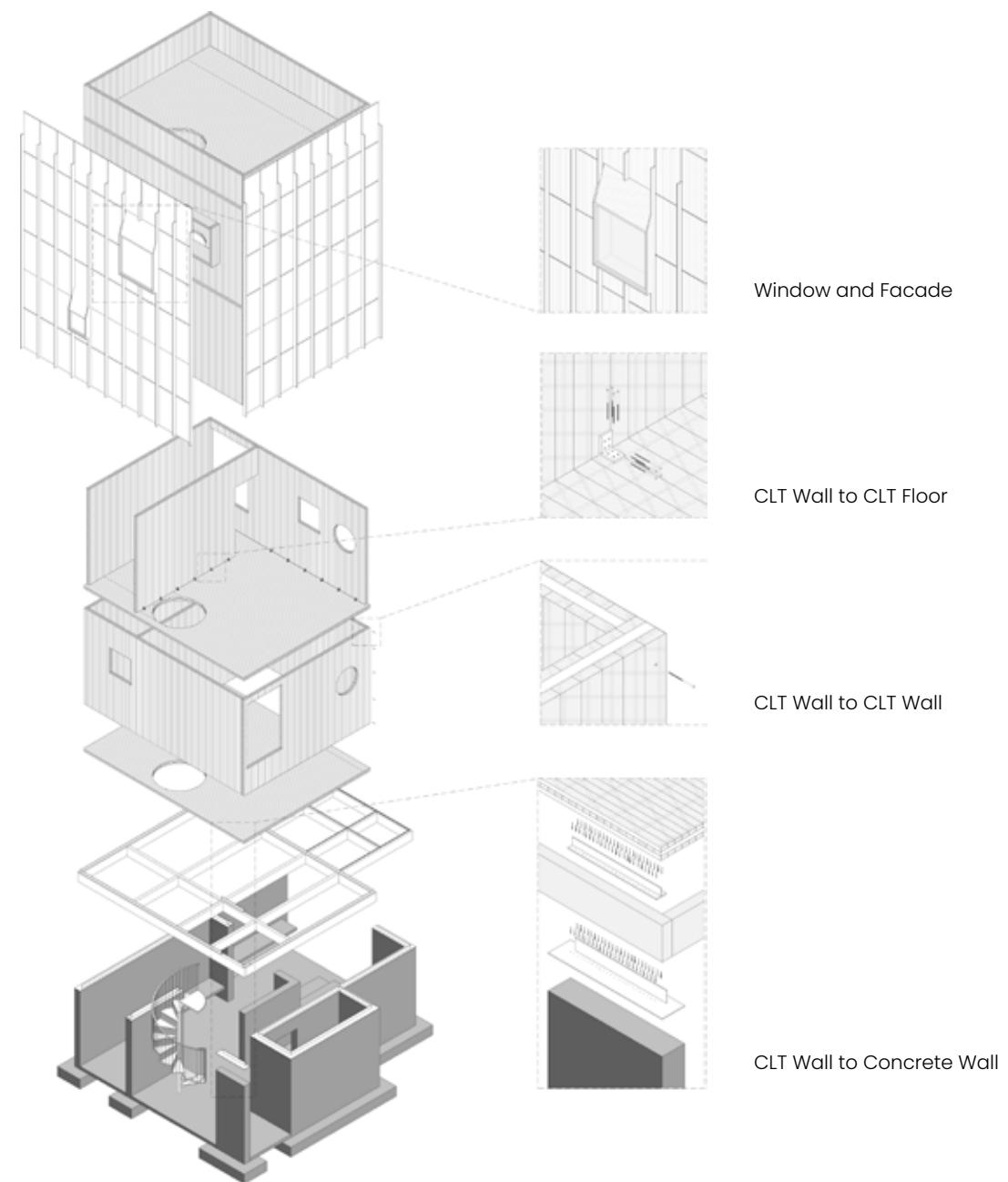



Dining Table
Fall 2024, Wood Design with Mark Maček

This table reflects the instability of our time, its slender legs and heavy oak top embodying a delicate balance that mirrors life's uncertainties. Its smaller size and intimate design invite people closer, fostering moments of meaningful interaction.

Through exposed joinery and refined proportions, it celebrates honesty and tradition while introducing a contemporary tension that challenges perceptions of balance. The table serves as more than a functional object; it becomes a character in the room, quietly participating in the life and stories unfolding around it. It stands as a reminder that in an unstable world, connection is what grounds us.

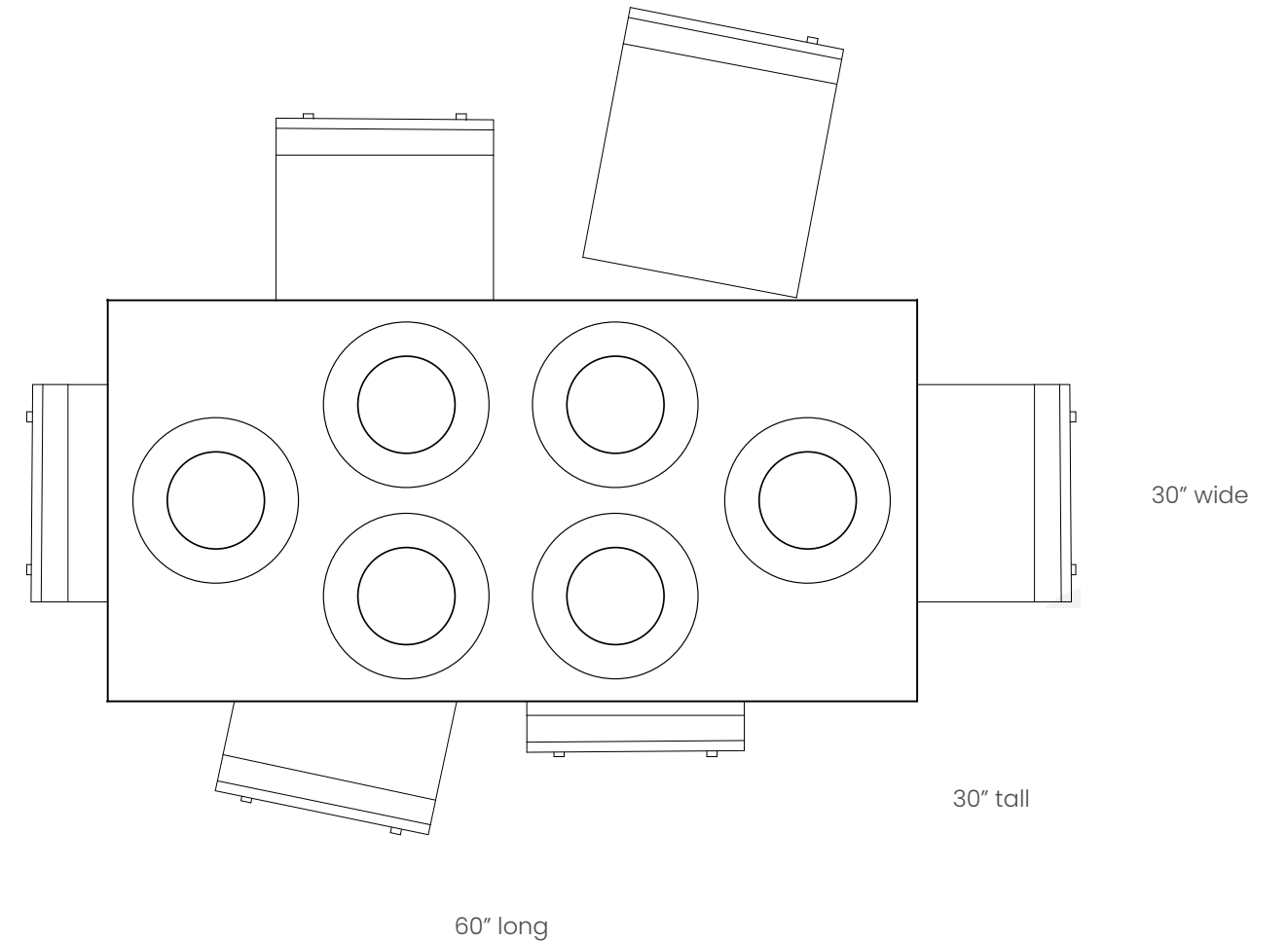

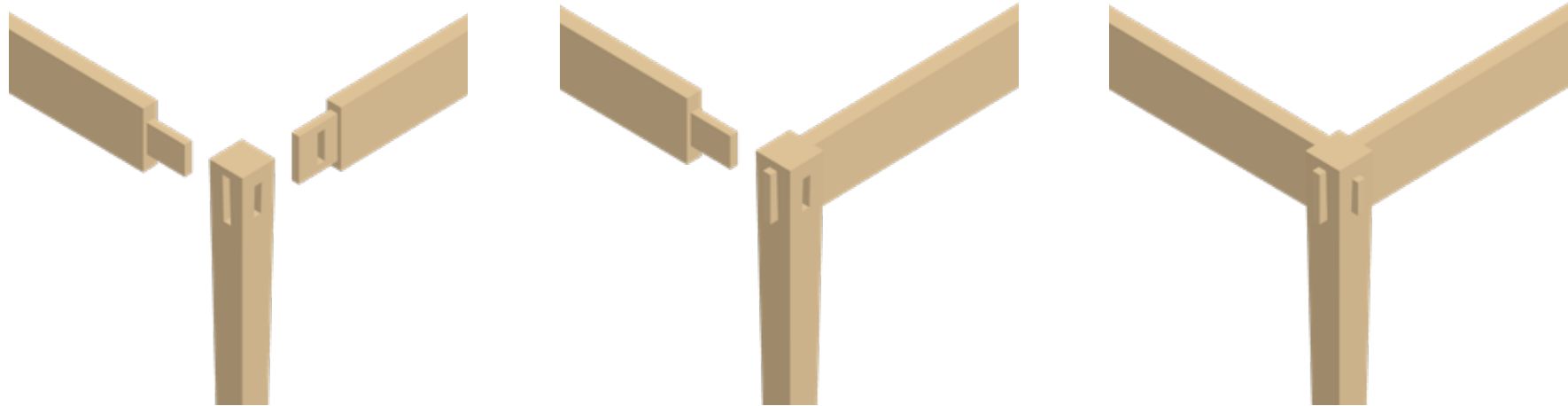

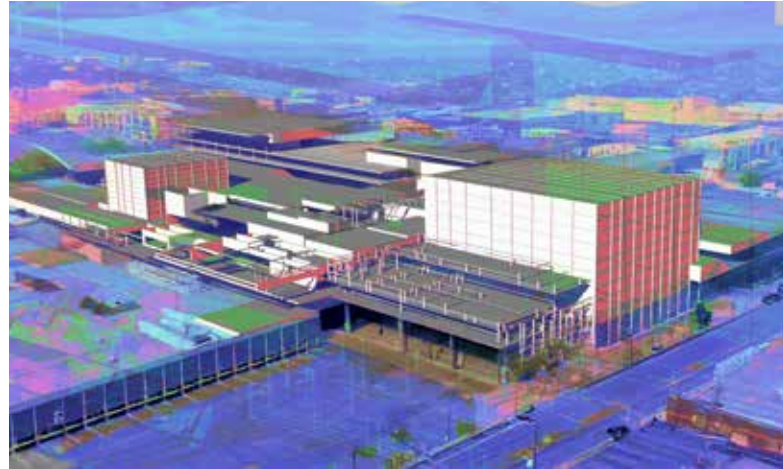

THE SCHOOL FOR ERMERGENT FORMS Spring 2023 | Los Angeles, CA

This project outlines an image-based methodology for designing with Artificial Intelligence. Noticing how images of artwork could be blended in Midjourney to find new visual relationships, this project considers what might happen when images of architecture are blended in a similar way. What would emerge from this analytical realm that deforms and transforms images, without really understanding what it's seeing?

Images of precedents and other compositions were compressed into "seeds;" content laden images which were then used to generate collections of images. These collections were found to have shared visual languages that implied new kinds of spatial relationships, at which point it became evident that many different possible projects were readily available to choose from to develop further.

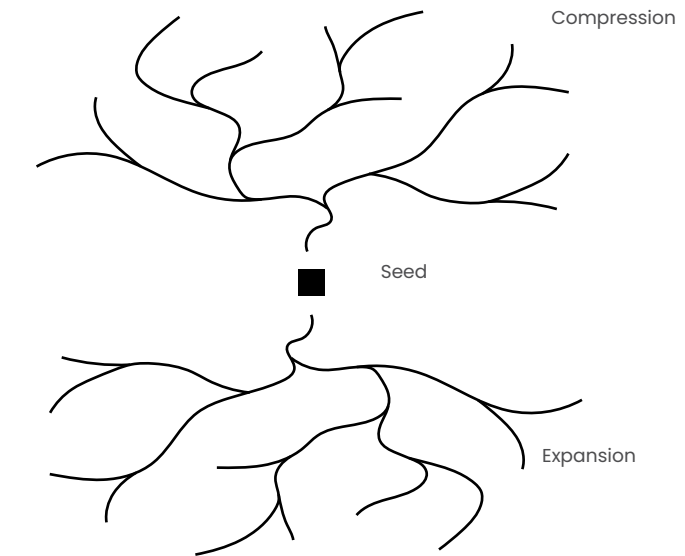

The "blend" function that Midjourney possesses works in such a way that $1+1=3$. In short, the output can vary wildly from the input. While there are definite similarities, there is quite a lot of information embedded that one might not have expected. This wildness was utilized as an asset in this project and formed the crux of the exploration.

Several iterations yielded an approach of compression and expansion that resulted in a multitude of images that were able to be collected into groups to form several potential projects. One was selected and developed further. Given the nature of this new way of approaching design, the program of an architecture school was chosen for this project.

Seeds and Expansion

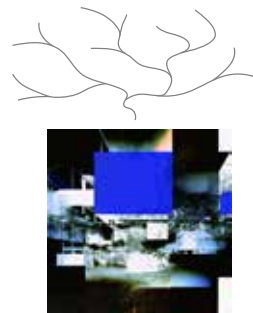
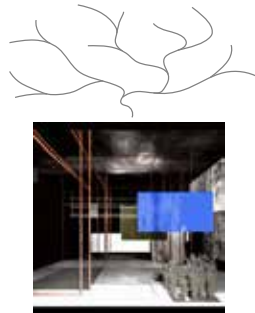
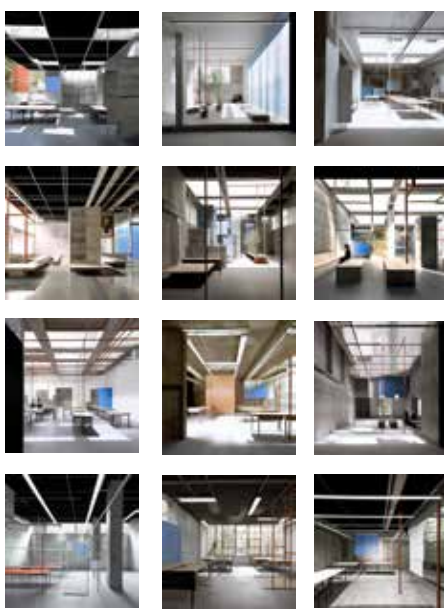
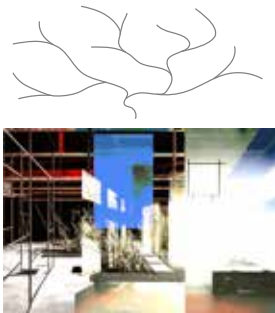



1



3



2



4





MAKER PAVILION Fall 2022 | Austin, TX

The project is a makerspace to be placed on the existing patio of Goldsmith Hall at UTSOA. It registers as distinctly other in the context of its surrounding environment. Utilizing a dichotomy between ethereality and solidity, it works to challenge the user's pace of perception. Upon approach, one registers this entity as hovering; its fins raised two feet off the ground. The space between fins obscures views in and out, without blocking the entry of light.

This pavilion provides an opportunity for careful work to be done, while allowing ample light to enter. A steel and glass accordion door built into the curtain wall provides a seamless transition of the space open and closed; creating a sense of intrigue as it appears and disappears.

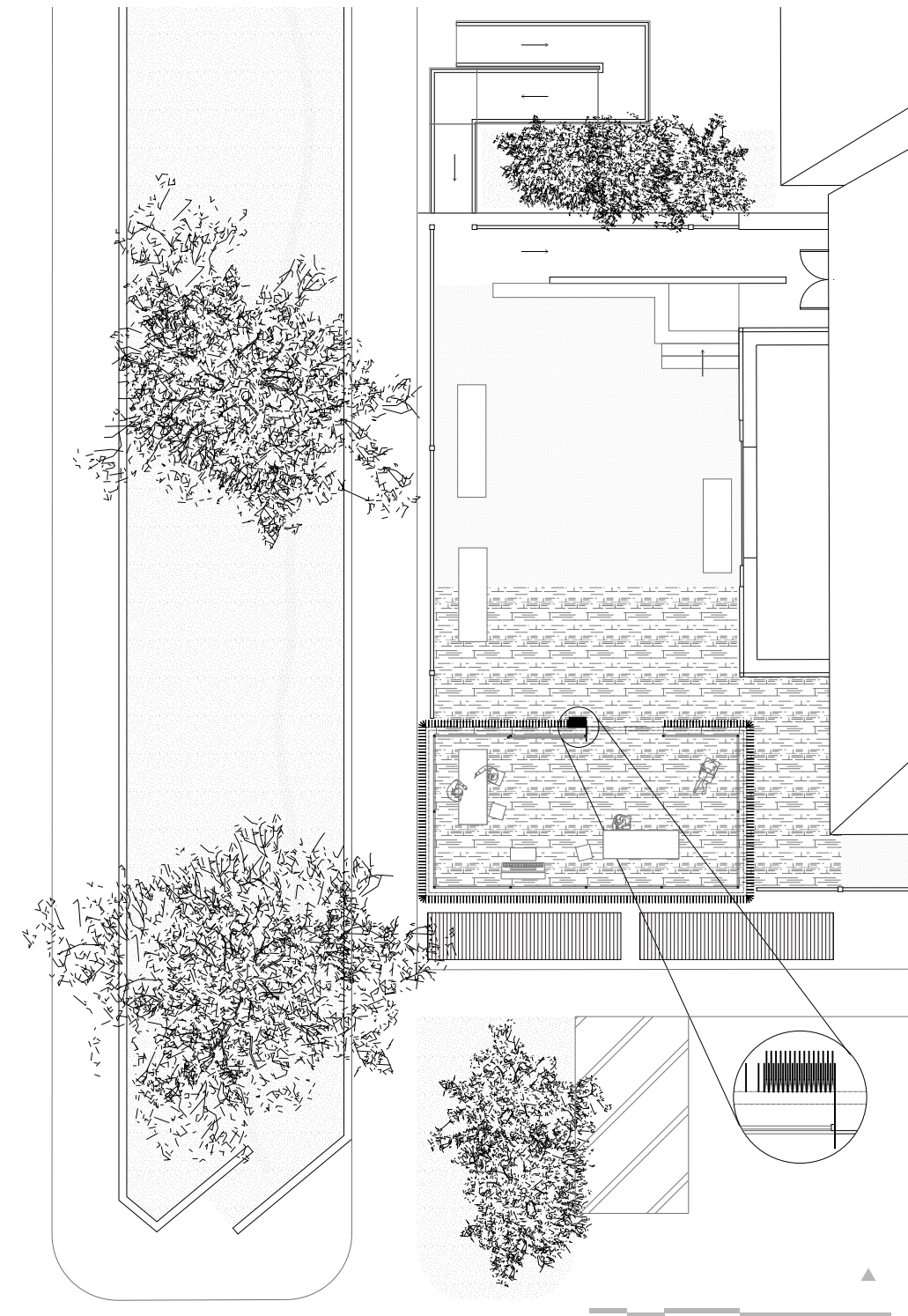

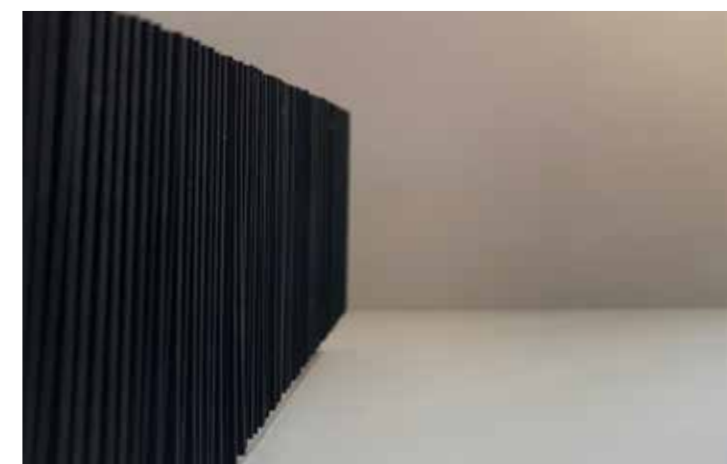
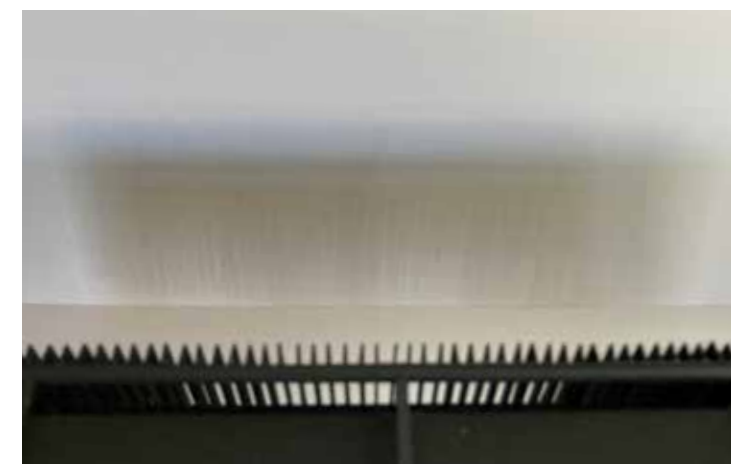



Upper City Union
Fall 2024, Collaboration with Xavier Todd and Julia Wagner | Athens, Greece

This project proposes a rooftop addition strategy for Athens' polykatoikia, paired with a platform that connects residents and designers in a co-design process.

Inspired by Rock the Block, the additions are revenue-generating and help fund building maintenance. Their program—whether lookout point, garden, or rock climbing wall—is defined by the residents themselves. Each is lightweight, flexible, and site-specific, reinvesting in both the building and its community.

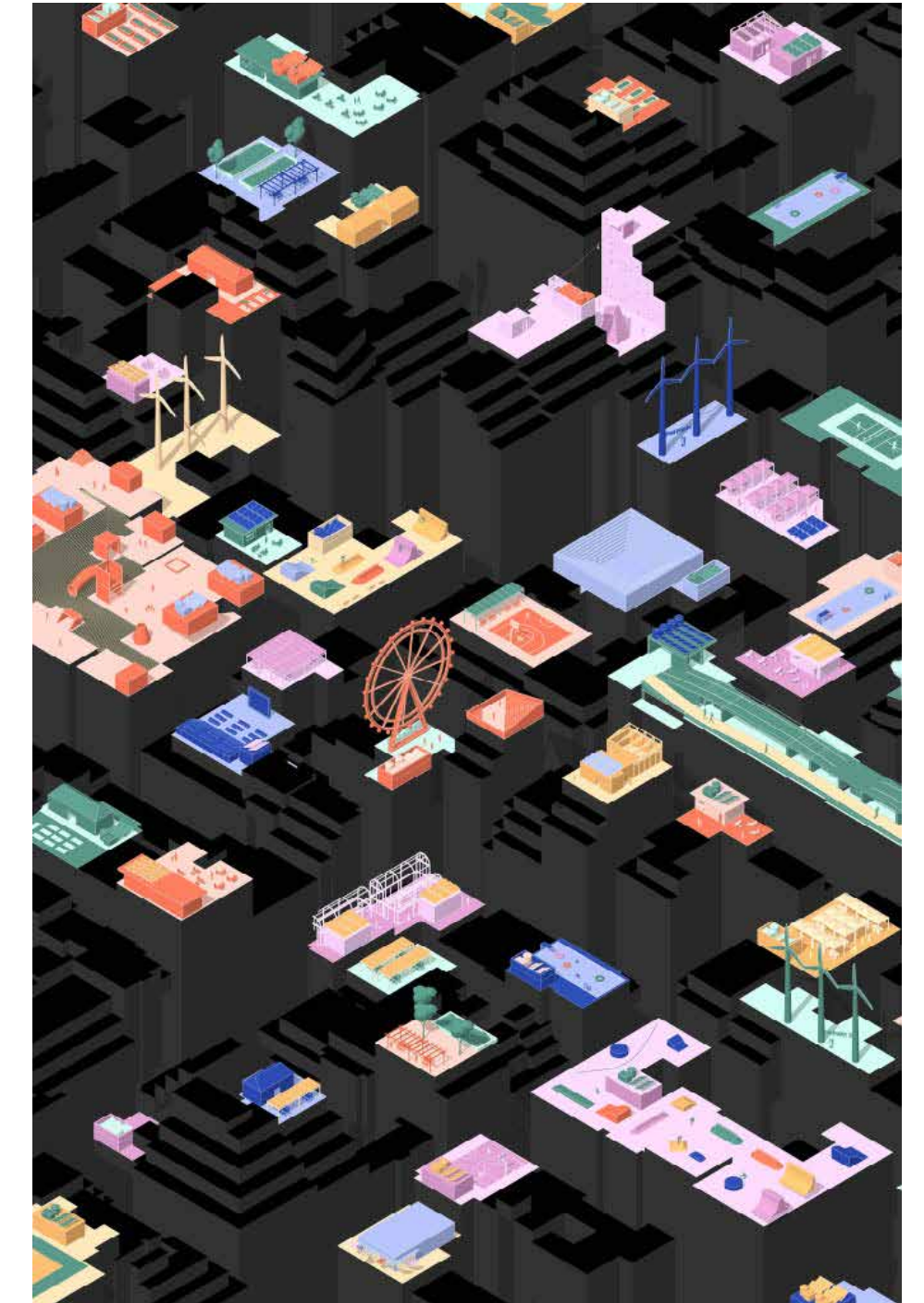

Rooftop Archipelago

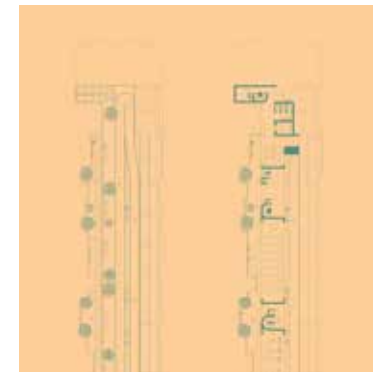
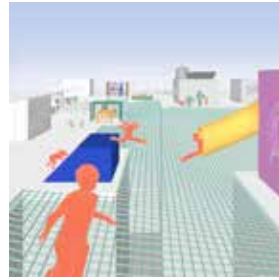
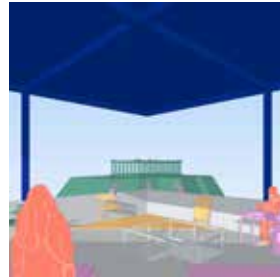

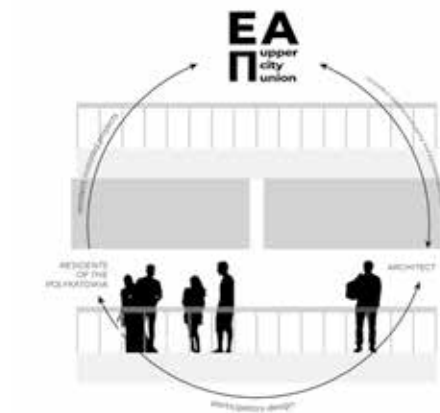

Before starting the schematic design phase of the rooftop project, the EAP has established a number of principles. These principles and parameters are listed in the Project Management Policy of the EAP and include the UN SDG's, Financial Benefits, and Urban Challenges. These principles are set to ensure that all architects, designers, and project managers are contributing to a sustainable future for the city of Athens and creating enriching environments for Athenians.

The UN has 17 total Sustainable Development Goals that are ambitions for a sustainable future. It constitutes a way of placing sustainability in a broader international perspective. There are 7 of these goals that can apply to rooftops:



Revenue generation for the building residents for sustainable renovations.

New construction contributes to improving infrastructure for the building to make it more sustainable.

The diagram consists of three vertical pillars, each with an icon and a list of focus areas. The first pillar has a sun and solar panels icon, the second has a sneaker icon, and the third has a heart and hands icon.

- ENERGY TRANSITION**
 - renewable energy
 - energy efficient systems
- SOCIAL OUTDOOR ACTIVITY**
 - sports and recreation
 - community facilities
 - social engagement
- IMPROVING QUALITY OF LIFE**
 - healthier city
 - introducing more green





SID
Fall 2021 | Hverfjall Volcano, Iceland

Sid takes his name from three intentions of the project: Shelter, Inquiry, and (self) Discovery, curating an intimate experience of vulnerability for the visitor, and offering a kind of reprieve; a welcoming place to sit, breathe, and ponder as one takes in the surrounding landscape.

The continuous route Sid allows offers a seamless transition between approach, interaction, and departure. He shifts focus from himself outward -- highlighting the experience of the landscape by shrinking into the periphery through his mild and yielding nature.

This project was shortlisted for Bee Breeder's Iceland Volcano Lookout Point Competition.

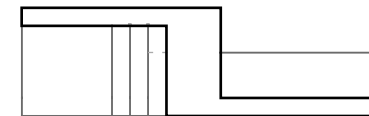
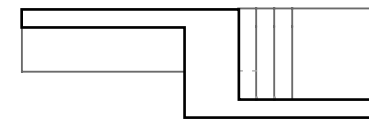
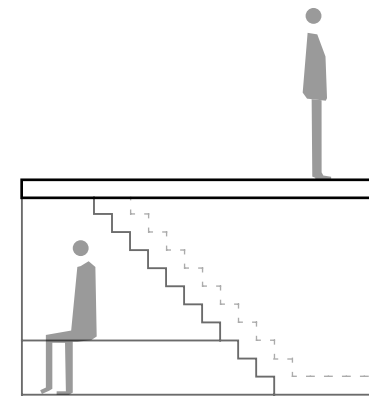
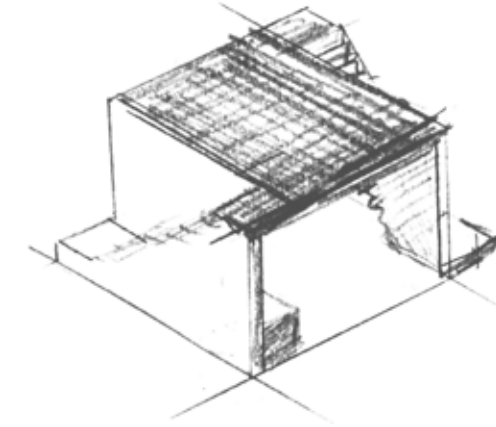

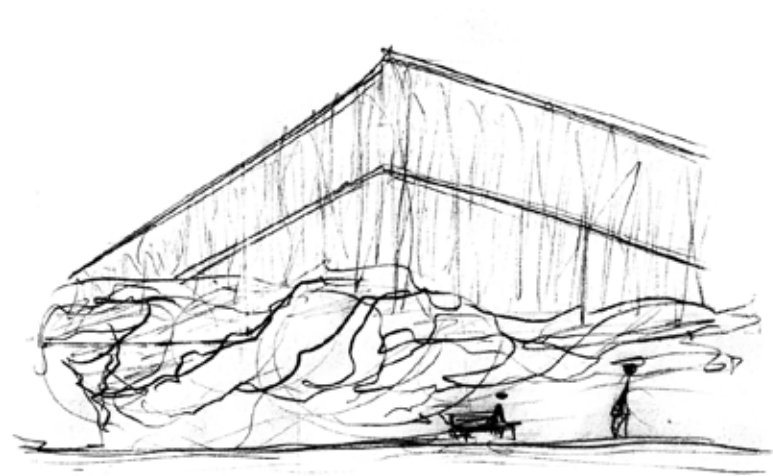

CO-LIVING CLOISTER
Spring 2022 | Austin, TX

Although the site is not directly downtown, in the next decade it will surely be one of the many centers of the emerging multicenter city that Mario Gandelsonas describes in X-Urbanism. The question then becomes how one responds to the emergence of this multicenter city.

In the spirit of the cloister, the strategy for this project was to have an intentional focus inward. In this aggregation the courtyard becomes a double-height patio/balcony with greenery enclosing it. The module's aggregation allows for a giving back of ample public space within the building, with each odd floor given over to some kind of public program. There are floors for a gym, lounge areas, office spaces, and a gallery.

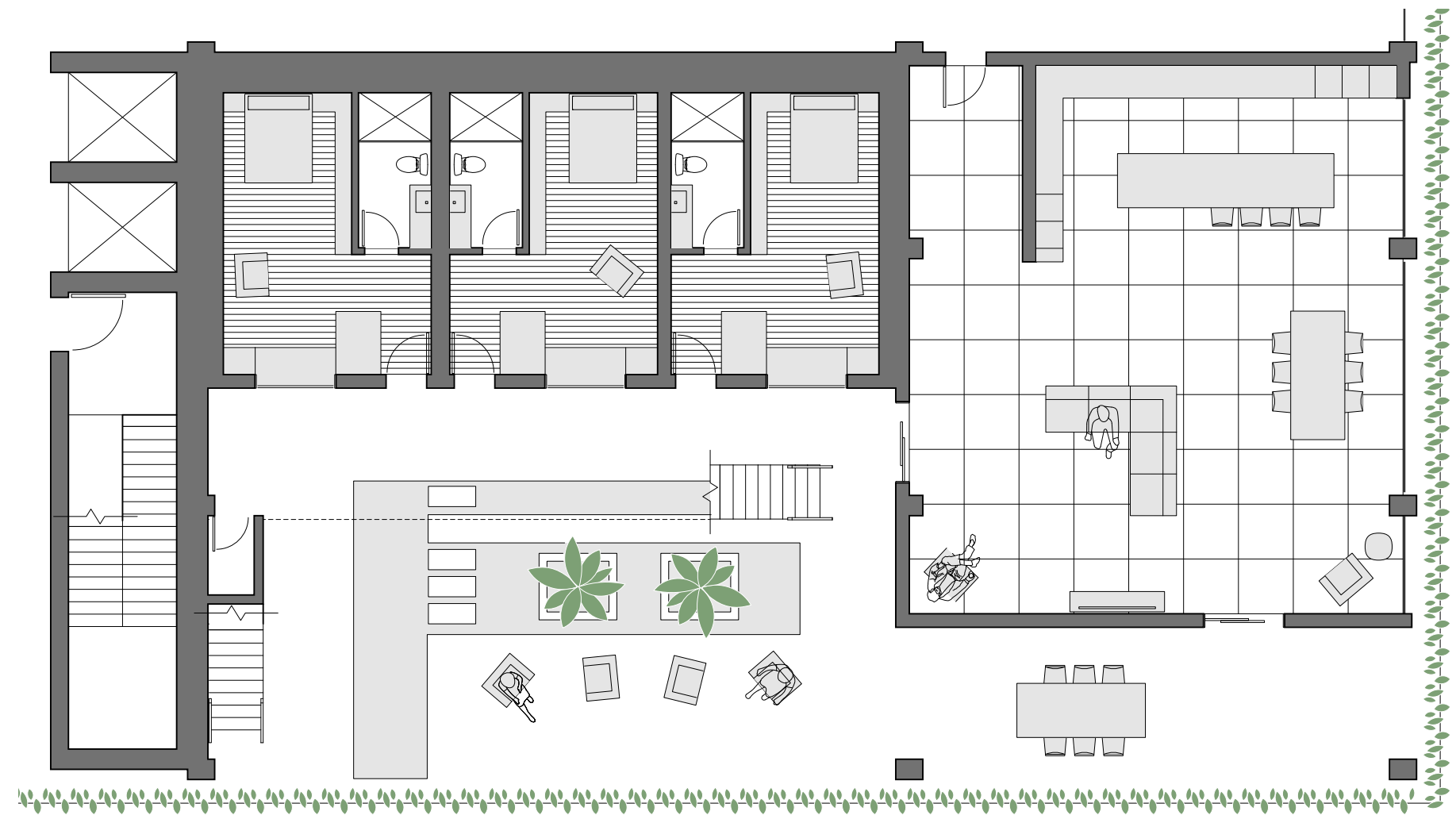

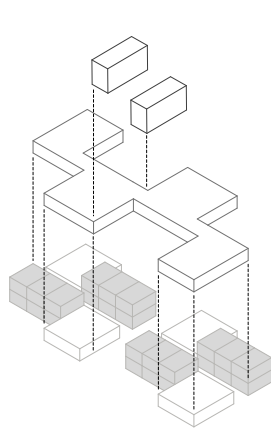
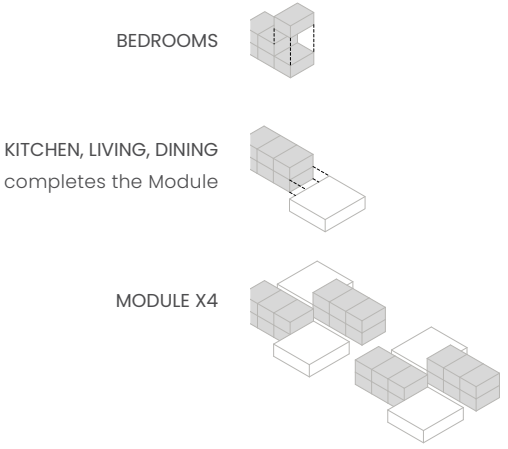

VERTICAL CIRCULATION + PUBLIC LEVEL

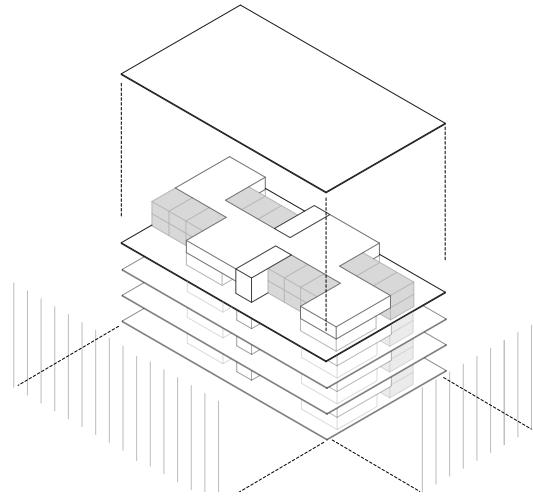

FLOORPLATES + TRELLIS SYSTEM

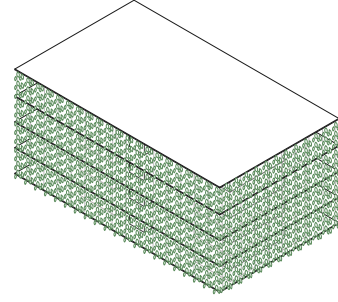





GALLERIES AT LAGUNA GLORIA
Fall 2022 | Austin, TX

This project consists of three galleries carved out of four overlapping concrete volumes embedded in the hillside at Laguna Gloria in Austin, Texas.

From above, the building is perceived to be much smaller than it actually is, seeming to be some form of land art emerging from the landscape. The entrance lies along pre-existing ramps that connect to the paths that run throughout Laguna Gloria's sculpture garden.

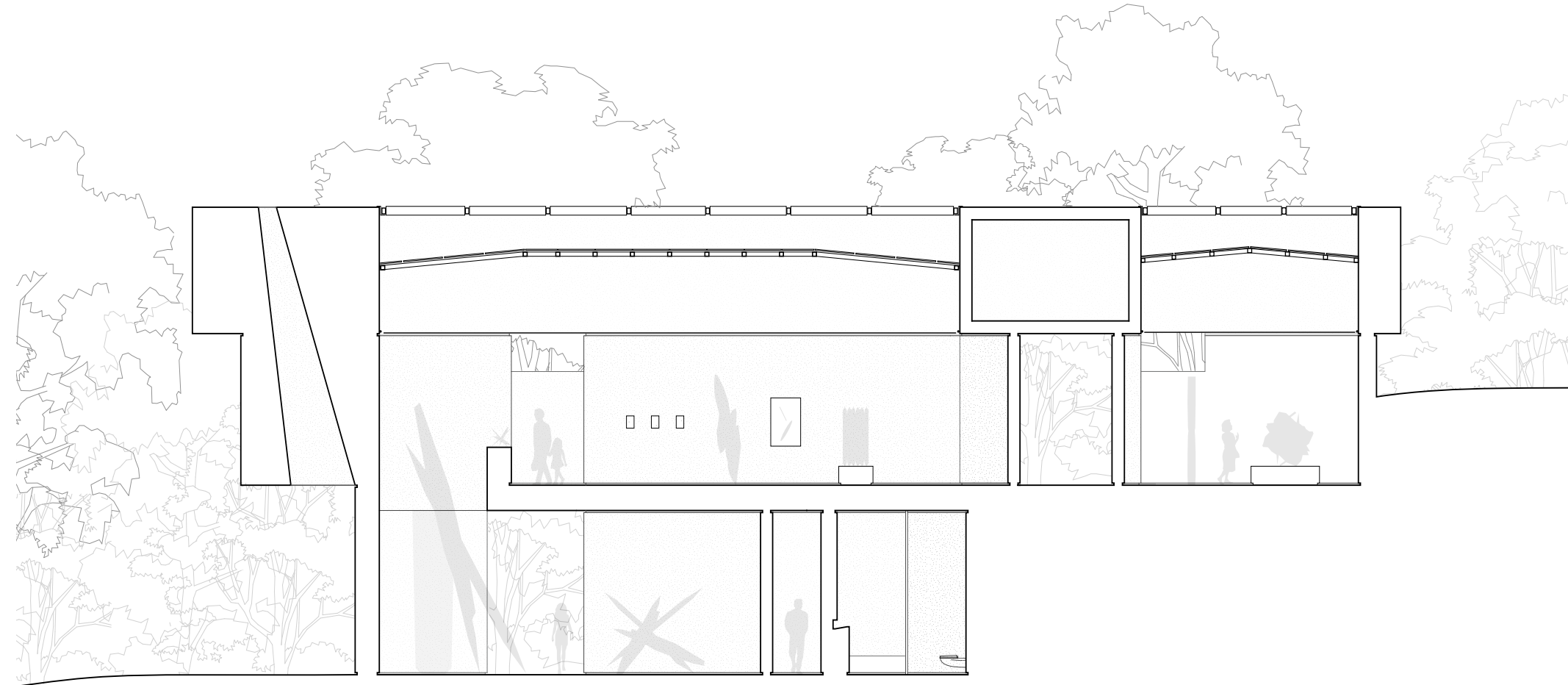

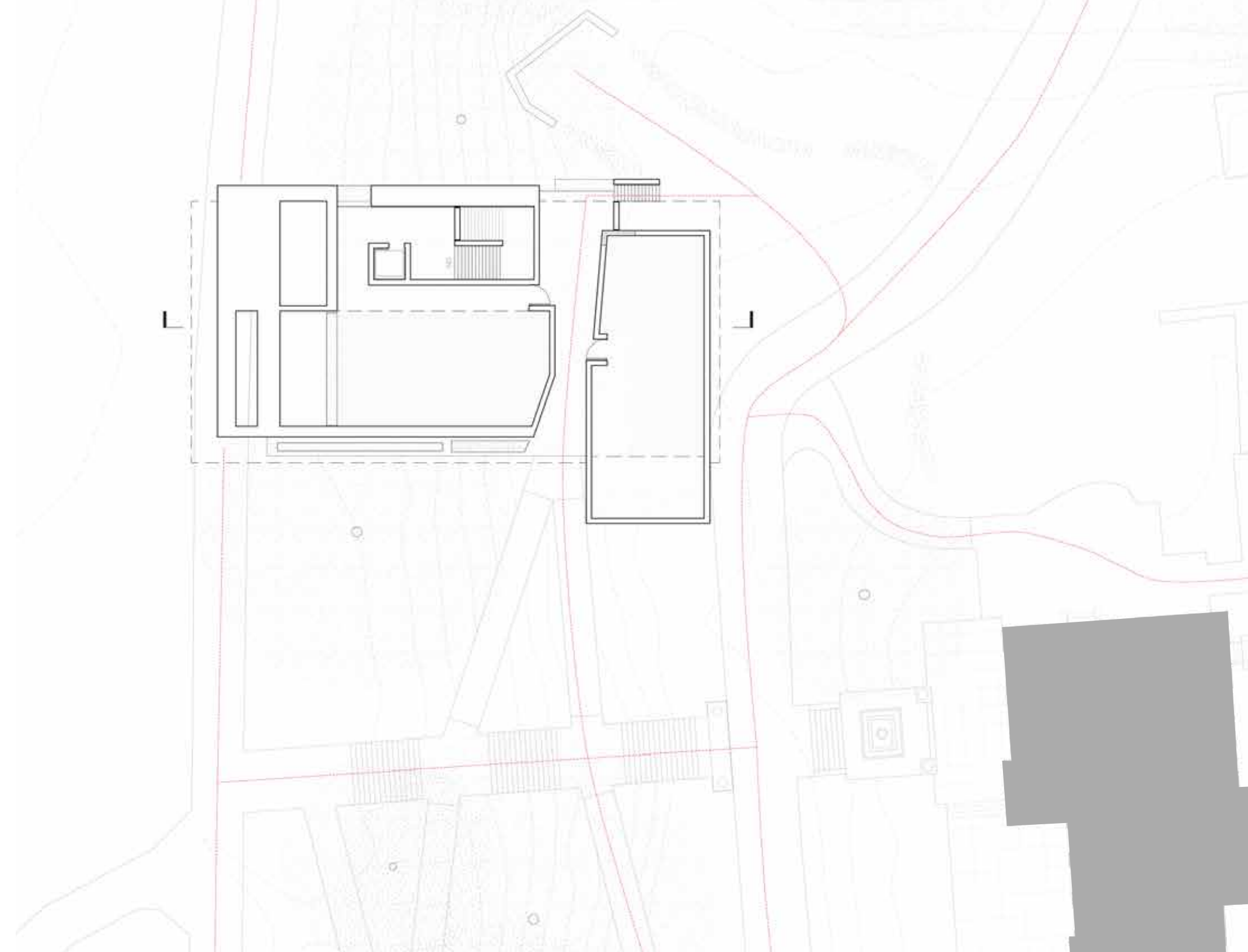
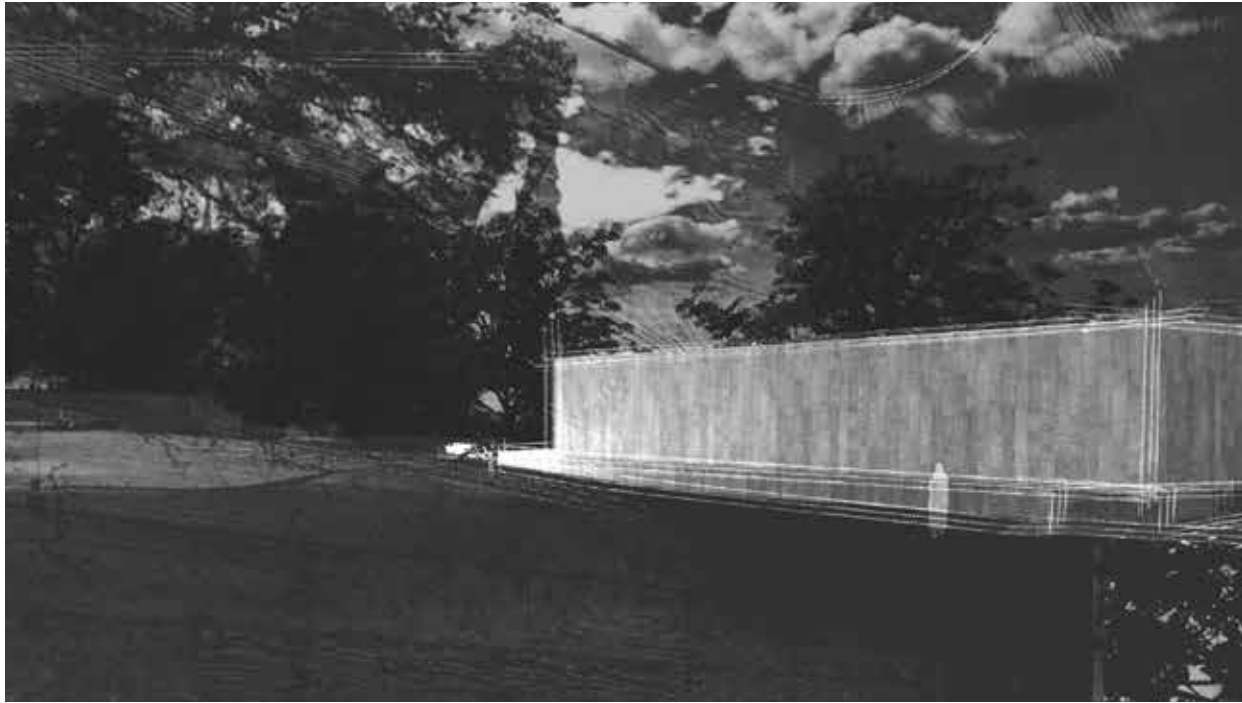



Dylan Rosato

dcrosato@gmail.com
P 817.209.7671